

A/19361/741/95  
 Planning Permit No.

**APPROVED**

SUBJECT TO THE CONDITIONS IN THIS OFFICE LETTER.

A/16002/95-1-1995

*[Signature]*

FOR MEMBER SECRETARY  
 MADRAS METROPOLITAN  
 DEVELOPMENT AUTHORITY  
 MADRAS - 600 008.

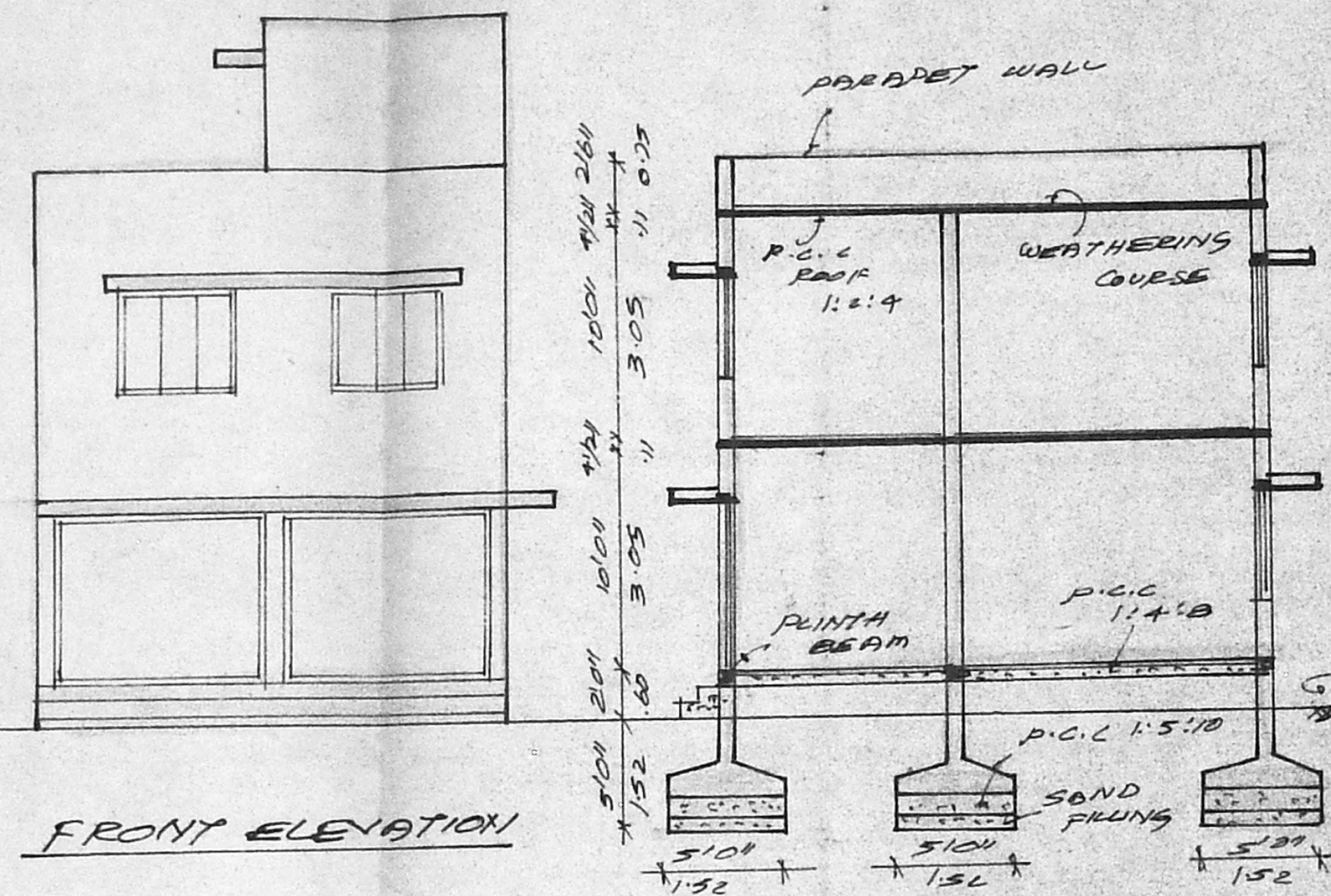

FRONT ELEVATION

SECTION ON AB

SUB-DIVISION DETAILS:

EXTENT OF 'A'	3215.00 SFT	298.79 m <sup>2</sup>
EXTENT OF 'B'	2557.00 SFT	237.63 m <sup>2</sup>
TOTAL EXTENT:	5772.00 SFT	536.42 m <sup>2</sup>

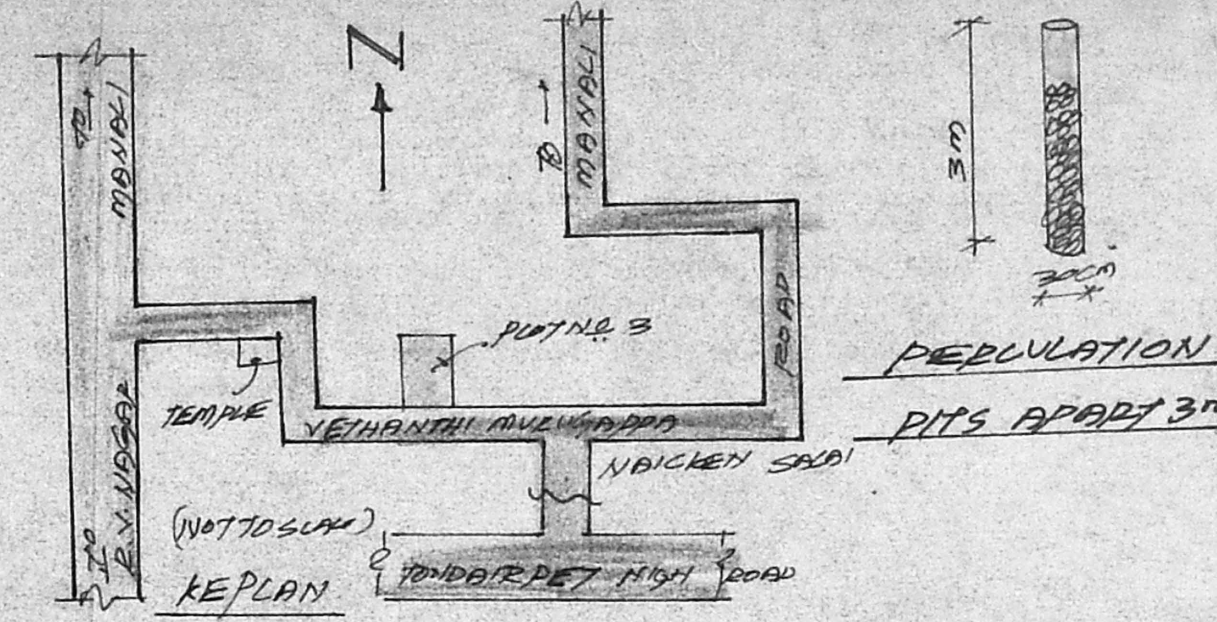

PERCOLATION PITS APART 3M

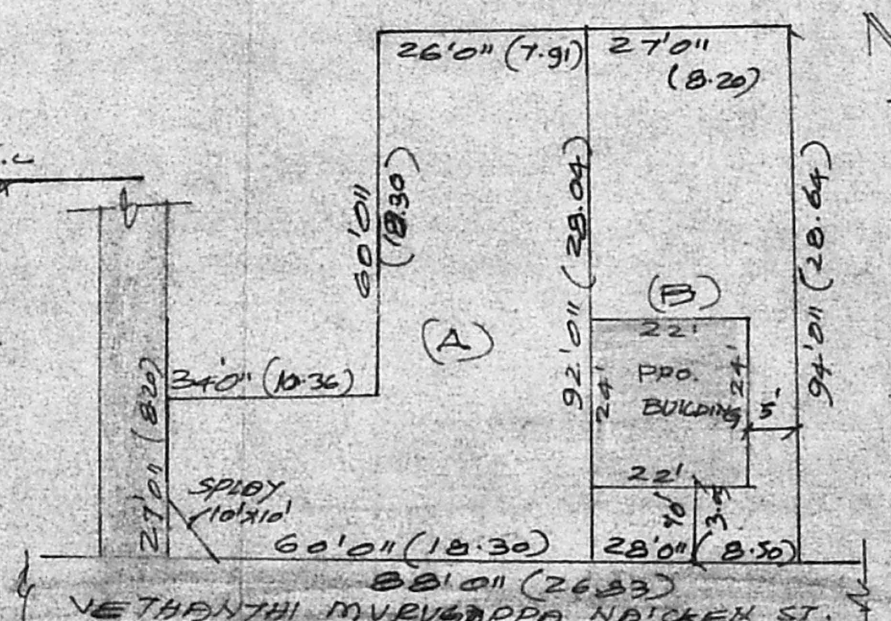

SUB-DIVISION PLAN (SCALE 1:300)

PLAN SHOWING THE PROPOSED CONSTRUCTION OF A RESIDENTIAL BUILDING AT PLOT NO. 3, YETHANTHI MURUGAPPA NALCKEN SALAI, TONDARPET, MADRAS. S.NR 105 OF SELAYOAL VILLAGE (SCALE 1:100)

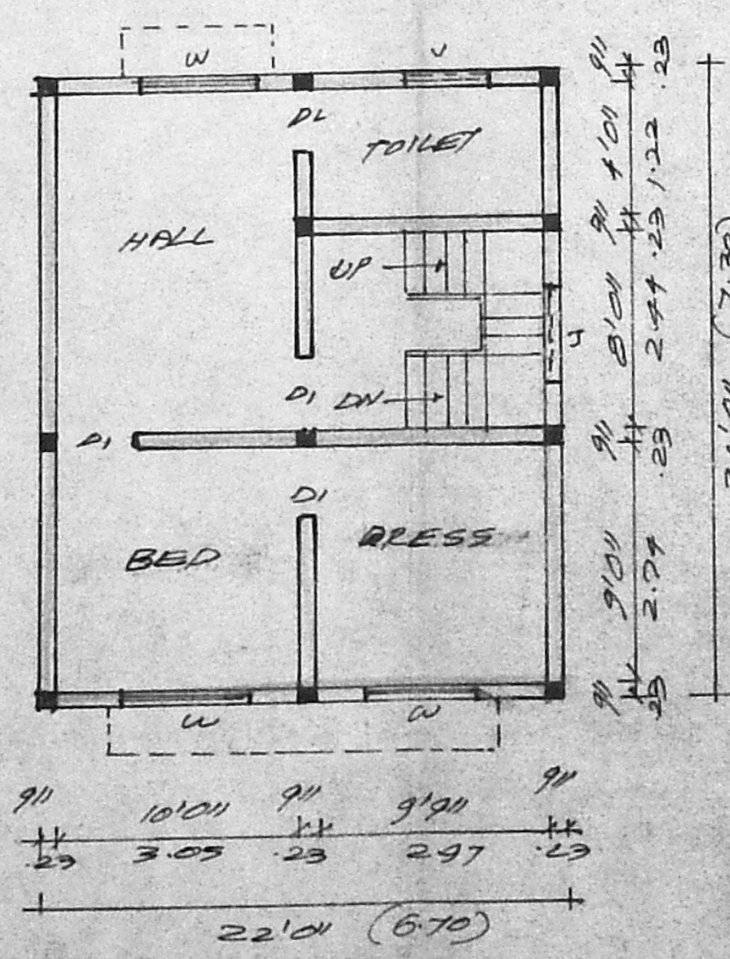

FIRST FLOOR PLAN

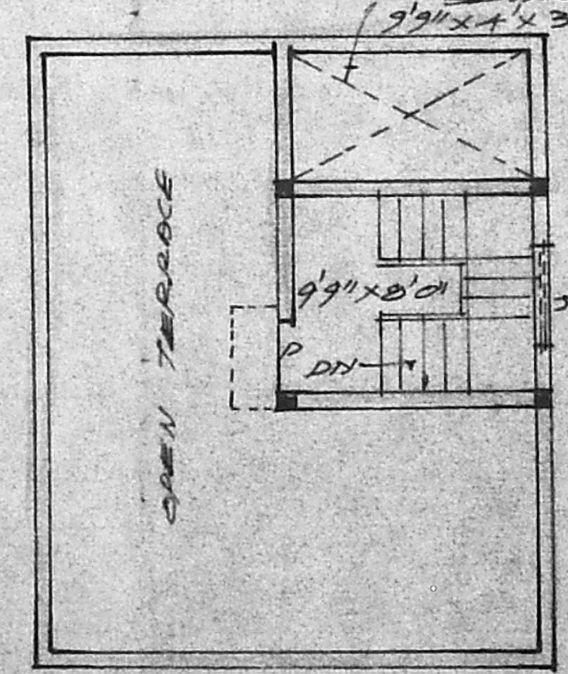

TERRACE FLOOR PLAN

AREA STATEMENT:

PLOT EXTENT:	2557.00 SFT
GROUND FLOOR:	523.00 SFT
FIRST FLOOR:	523.00 SFT
TOTAL AREA:	1056.00 SFT
ROOF COVERAGE 20%:	7.57 040

- JOINERIES:
- D1 DOOR 3'31" x 7'01"
  - D2 DOOR 2'01" x 7'01"
  - W WINDOW 4'6" x 4'6"
  - V VENTILATOR 3'01" x 2'01"

- COLOUR INDEX:
- PROPOSAL: ○
  - ROAD / STREET: ●
  - BOUNDARY / SITE: ⊙

OWNER: *[Signature]*

LICENSED SURVEYOR:

*[Signature]*

P. ARUL D. L. E.  
 LICENSED SURVEYOR  
 CLASS - II No. 471  
 CORPORATION OF MADRAS  
 11, BAZAR ROAD  
 SAIDAPET, M.S-15